

**Directions:**

Coming from North Star Mall continue on San Pedro, passing Loop 410. Turn right on Sahara between Chevron and Tiger Mart; our Leasing Office is on the right hand side.

**Business Hours:**

Monday- Friday: 9:00 am- 6:00 pm

Saturday: 10:00 am-5:00 pm

Sunday: Closed

10362 Sahara Dr.  
San Antonio, TX 78216

(210) 349-2617

[www.whapts.com](http://www.whapts.com)



# WOOD HOLLOW

A P A R T M E N T H O M E S

**10362 Sahara Drive**

**San Antonio, Texas 78216**

**Tel. 210.349.2617**

**Fax. 210.342.3332**

**Whapts.com**

## Where Convenience...

Located between Highway 410 and Highway 281 off of San Pedro Avenue, you will be able to get anywhere you would want to be within minutes. With easy access to the airport, local shopping, great restaurants and public transportation, spend less time getting there and more time enjoying life.

Our great Swimming Pool, Fitness Center, Two Laundry Facilities, Playground and Barbeque area, Walk in Closets, Dishwashers, Patios and Balconies\*, Vaulted Ceilings\*, Fire Places\* and Great Selection of Floor Plans makes Wood Hollow Apartments a Great Place for you to Call Home.

...Meets Comfort

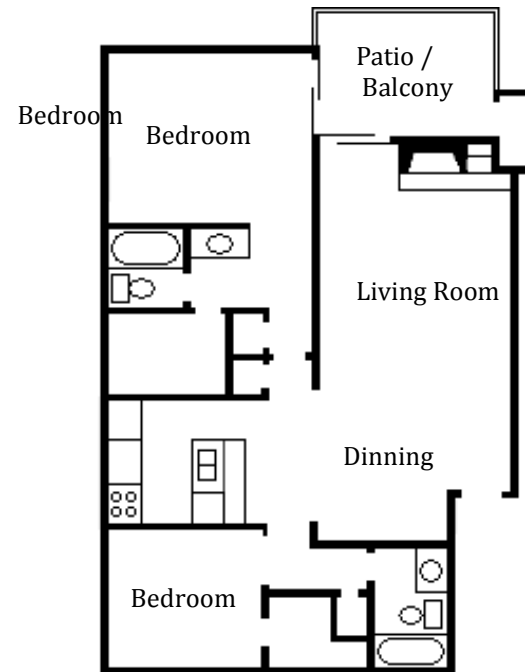

### **The Oak**

---

Rent

---

Security Deposit

993 Square Feet (B2)

### **The Cypress**

---

Rent

---

Security Deposit

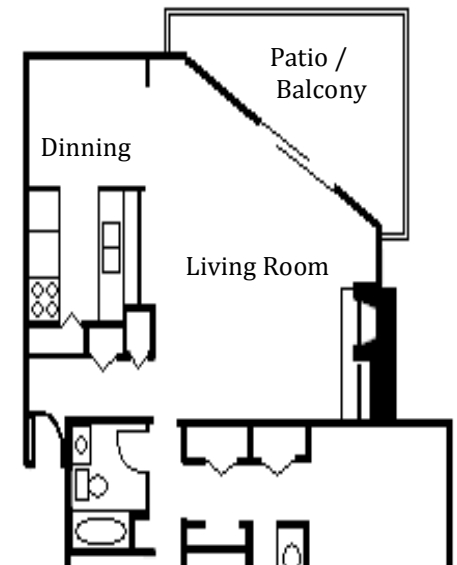

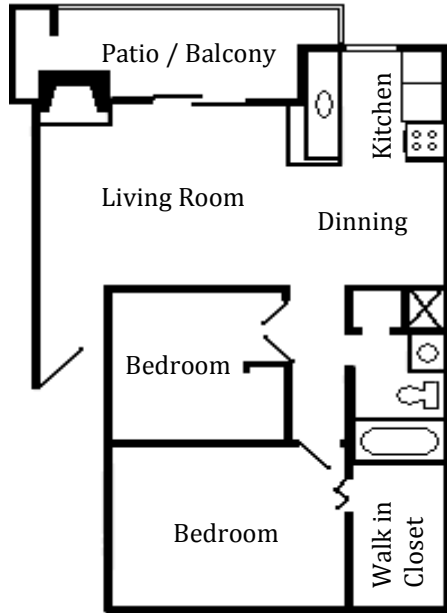

**The Pine**

\_\_\_\_\_

Rent

\_\_\_\_\_

Security Deposit

730 Square Feet (A4)



**The Willow**

\_\_\_\_\_

Rent

\_\_\_\_\_

Security Deposit

396 Square Feet (EFF)

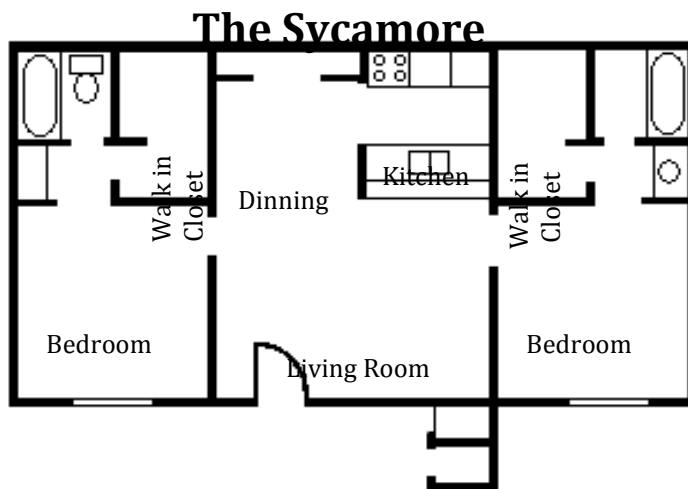

**The Sycamore**

**The Ash**

\_\_\_\_\_

Rent

\_\_\_\_\_

Security Deposit

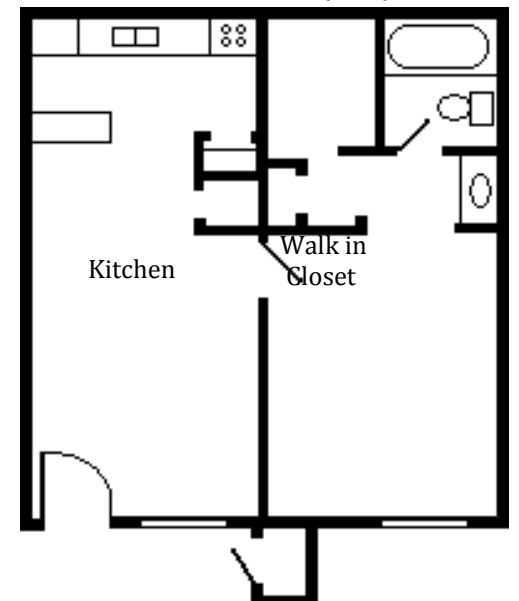

Dinning

Living Room

Bedr

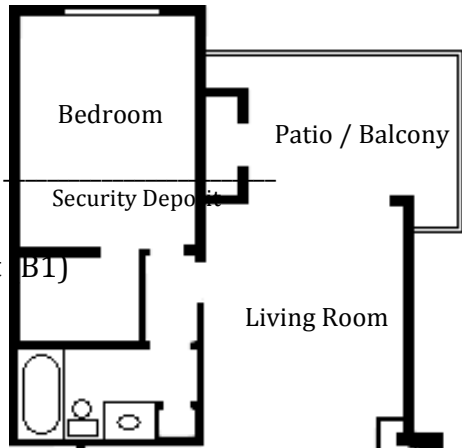

**The Magnolia**

\_\_\_\_\_ Rent  
 \_\_\_\_\_ Deposit

665 Square Feet (A2)

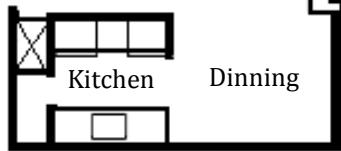

**The Elm**

\_\_\_\_\_ Rent  
 \_\_\_\_\_ Deposit

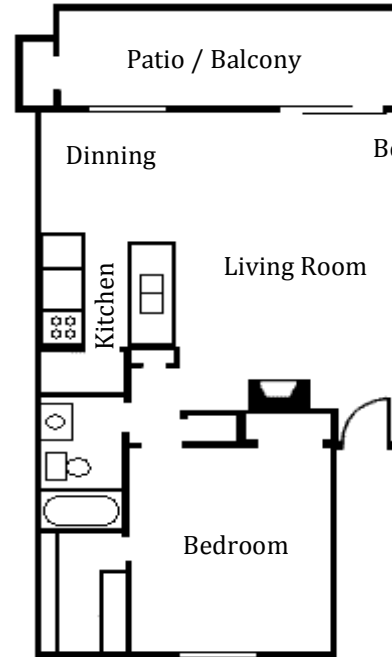
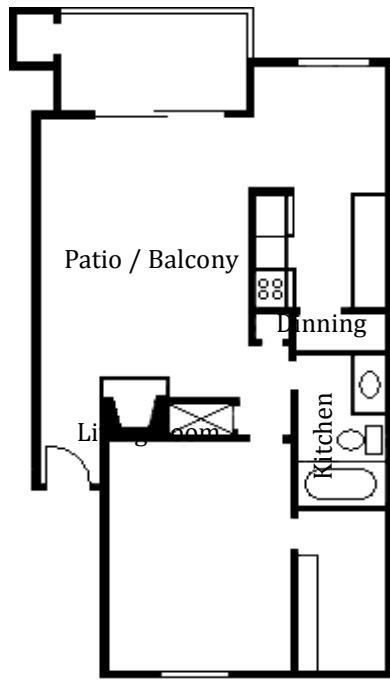

**The Hickory**

\_\_\_\_\_ Rent  
 \_\_\_\_\_ Deposit

782 Square Feet (A5)

**The Chestnut**

\_\_\_\_\_ Rent  
 \_\_\_\_\_ Deposit

